

MOTOR POOL MESSENGER

Military Transport Association - North Jersey

March 1995

Peter B. Berendsen, Editor, 152 Rockwood Rd., Florham Park, NJ 07932

CALENDAR:

3/13/95 - PIZZA PARTY AT PISTILLI'S, 7 PM, Bernardsville
4/10/95 - Meeting, September's
4/20-23/95 - Spring Carlisle
4/29/95 - Meadowlands Militaria show, Union
5/8/95 - Meeting, September's
5/13-14/95 - Forks of the Delaware, Fairgrounds, Allentown
5/19-20/95 - Aberdeen P. G. Spring rally

New Members: Kenneth Frei, Ray Berendsen, Bart Scudieri. Welcome to the club!
(Their addresses are on the membership list included with this issue.)

FOR SALE:

(1) 1942 Script MB. Rebuilt engine, brakes. Converted to 12 volt. New 6-ply tires. Runs great. (2) M43 Field Jacket, 46-long, excellent condition, \$140. (3) WWII four-pocket tunics, size 44 reg. and 44 long, exc. cond. \$75-85 each. (4) WWII wool pants, size 42 and 44. exc. cond. \$50 each. (5) WWII WAC field jackets, exc. cond. size 10 reg & 12 reg. \$35 & 50 each. (6) WWII WAC and Army nurse trench coats, exc. cond. size 10 & 12 reg. \$40-50 each. (7) WWII WAC hoods for M43 field jackets, \$15 each. (8) WWII WAC wool tunics, exc. cond. size 10 & 12 reg, \$40 & 50 each. (9) WWII WAC wool shirts, exc. cond. \$25 each. Call Lou 6-10 pm EST weekdays at 201-887-0771.

1942 Script GPW, matching serial numbers. Many "f" script parts. Runs. Asking \$1750. Call Gary Schultz at 908-852-9567.

1950 Brown jump boots, size 10/11. New, \$65. Call Bart Scudieri at 201-427-4382.

Water cans, one new \$20, one used \$15; 1/4 ton trailer tarps three at \$25 each; Deuce 1/2 back tarp, \$100, end curtain, \$30; 3/4 ton top used \$40; Lister bag \$25. Dick Hirsch, P.O. Box 66, Sloatsburg, NY 10974, 914-351-4609.

1952 M38A1, 90% restored, looks great so far. I do not have the time to complete. Asking \$4100. John Cassidy 201-377-5043.

WWII Jeep parts: engine block core, MB 134 cu.in.; transfer case; front and rear differentials; hood and grill; GPW transmission. Also 318 cu. in. Mopar engine and trans, 1976, runs good.; CUCV core block 6.2 diesel; five 151 wheels; complete running gear for 1934 Chevy and new tires. All at reasonable prices. Call Tom Weaver at 201-627-9448.

Jeep accessories, part 13. Now that spring thaw seems just around the corner we can begin to contemplate a whole range of new do-it-yourself's for the Universal Jeep and its neat attachments. Maybe we should smooth the driveway? Perhaps we should contour that back yard. Perhaps we want to sandblast that new vehicle that we just found and to do so need a compressor. Working after dark will be easier if we have a generator for lights. Perhaps the holes need welding and a portable arc welder in our Jeep would be handy. Oh! We will have lots of fun with our Jeep in this warm weather.

BASIC INDUSTRIAL TOOLS

DESIGNED FOR USE WITH THE UNIVERSAL 'JEEP'

HYDRO-GRADER AND TERRACER

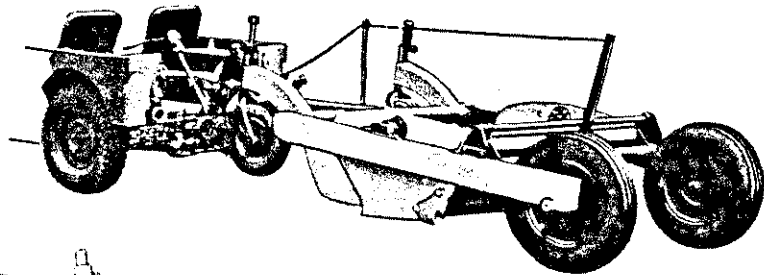
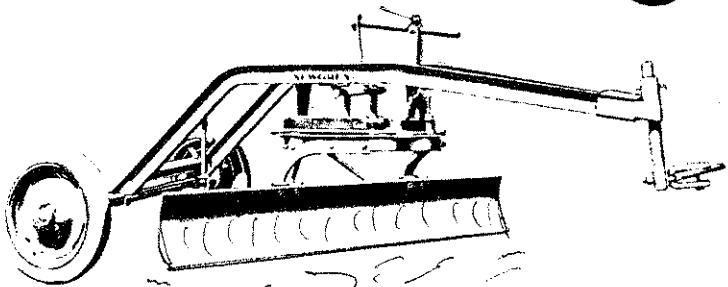

LIFT-TYPE OVERLAND SCRAPER

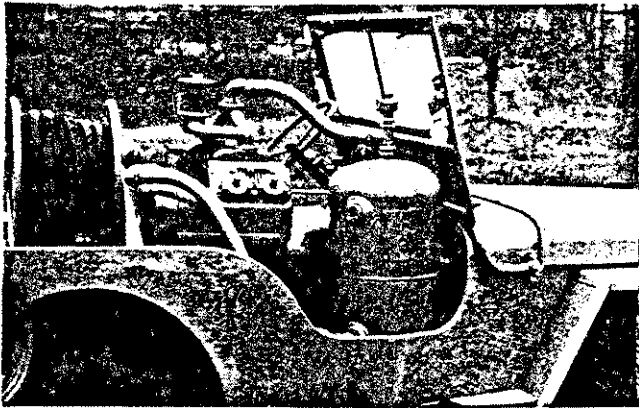

60 C.F.M. COMPRESSOR

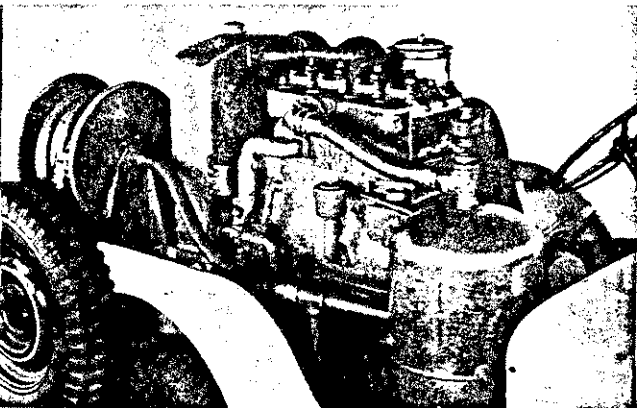

105 C.F.M. COMPRESSOR

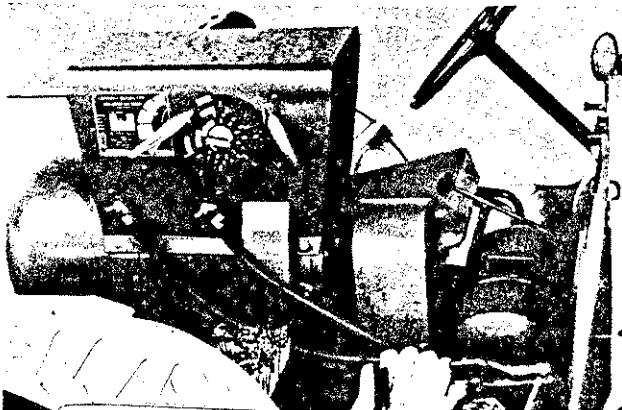

12.5 K.V.A. GENERATOR

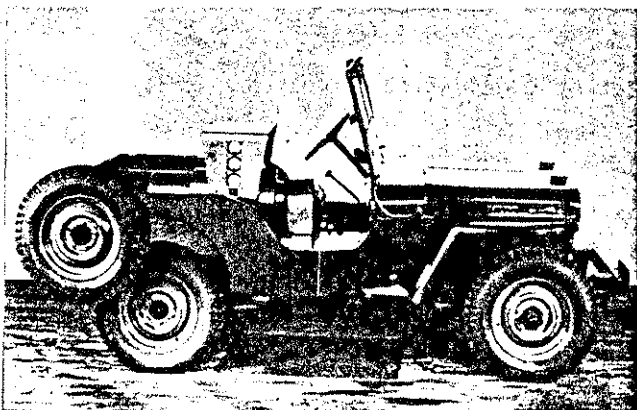

300 AMP. D.C. ARC WELDER

MILITARY TRANSPORT ASSOCIATION OF NORTH JERSEY -MEMBERSHIP 1995

AIBEL	JOHN	R.D. 3 Ironia Rd., Mendham, NJ 07945	201-543-6468
ARZT	FRANZ	P.O. Box 302, Dorset, VT 05251	(NJ)201-228-6931
AXELRAD	AL	32 Ridge Dr., East Hanover, NJ 07936	201-884-0051
BENTLEY	RAY	P.O.Box 450, Ledgewood, NJ 07852	201-770-1100
BERENDSEN	PETER	152 Rockwood Rd., Florham Park, NJ 07932	201-966-1862
BERENDSEN	RAYMOND	152 Rockwood Rd., Florham Park, NJ 07932	201-301-0714
BROMAGE	EDWARD	P.O. Box 488, Mt. Desert, ME 04660-0488	207-244-3227
BUCK	FRANK	P.O.Box 610 Rt 191, Mountain Home, PA 18342	717-629-3310
BURGHARDT	ALLAN	489 Mt.Pleasant Ave., West Paterson, NJ 07424	201-256-0462
CARTER	WALLACE	#8 Ivan St., Dover NJ 07801	201-366-5140
CASSIDY	JOHN	169 Kings Rd., Madison, NJ 07940	201-377-5043
COSTELLO	JAMES J.	18 Koster Blvd., Apt 5A, Edison, NJ 08837-4237	908-906-8596
CRANE	ROBERT	6 Pierce St., Sparta, NJ 07871	201-729-7756
DAVISON	MARK	61 Fiat Ave., Iselin, NJ 08830	908-283-1254
DUNAY	JOHN, Jr.	304 Crestwood Dr., Milltown, NJ 08850	908-247-3742
EVERHART	TIM	608 Pemberton Ave., Plainfield, NJ 07060	908-754-5260
FILCHAK	GEORGE	58 South Ave., Norwood, NJ 07648	201-767-7126
FISHER	THOMAS	118 Magna Dr., Gillette, NJ 07933	908-647-7240
FITZ	BOB	18 Flintlock Dr., Warren, NJ 07059-5015	908-647-4077
FREI	KEN	P.O. Box 628, Blairstown, NJ 07825	908-362-5045
FREI	RICK	P.O. Box 628, Blairstown, NJ 07825	908-362-5045
HALDY	JOHN	12 Jacobus Ln., Towaco, NJ 07082	201-335-5606
HALLARD	TED	41 Hillcrest Rd., Watchung, NJ 07060	908-668-4548
HAUCK	THOMAS	21 John St., Bloomfield, NJ 07003	201-748-5027
HEADLEY	JOHN	32A Schoolhouse Rd., Oak Ridge, NJ 07438	201-697-3576
IVORY	DICK	1749 Oak Hill Dr., Union, NJ 07083	908-686-0449
JENKINS	DAVID	157 North Randolphville Rd., Piscataway, NJ 08854	908-421-9222
KARAHUTA	FRANK	403 Ave. E, Bayonne, NJ 07002	201-858-3827
KENEN	OLIVER	422 Meeker St., South Orange, NJ 07079	201-761-7349
KRENTLER	STEVE	P.O.B. 884, Highland Lakes, NJ 07422	201-764-8752
LOMBARDI	PAT	1175 Long Hill Rd., Stirling, NJ 07980-1007	908-647-8180
MALATESTA	FRANK	61 Iowa Ave., Paterson, NJ 07503	201-742-2692
MANGOLD	DAVE	34 Schoolhouse Rd., Oak Ridge, NJ 07438	201-697-1927
MARKO	JOHN	171 Washington Corner Rd., Bernardsville, NJ 07924	908-766-3784
MARRINAN	KEVIN	4 Leavenworth Rd., Eldred, NY 12732	914-557-6156
MELFI	DANIEL	84 Emeline Dr., Hawthorne, NJ 07506	201-423-4507
MULLER	ROBT., Jr.	23 Hillside Ave, Chatham, NJ 07928	201-701-0650
MURRAY	TOM	P.O.Box 214, Dover, DE 19903	302-736-1790
O'BRIEN	BILLY	178 Southgate Rd., Murray Hill, NJ 07974	908-665-0403
OGDEN	RUSS	1054 Alina St., Elizabeth, NJ 07201	908-289-6949
PELLINGTON	JACK W.	1 Maple Trail, Kinnelon, NJ 07405	201-838-1904
RATZBURG	HAROLD	22 Westminster Dr., Parsippany, NJ 07054	201-887-2574
RIMMER	HARRY E.	R.D. 1 Box 429T, Palmyra, PA 17078	717-469-0438
RIVA	DENNIS	405 Liggett Blvd., Phillipsburg, NJ 08865	908-213-0025
SCHULTZ	GARY	75 Dogwood Dr., Andover, NJ 07821	908-852-9567
SCHULTZ	GEORGE	56 Village Green #R, Budd Lake, NJ 07828-1356	201-347-8384
SCUDIERI	BART	139 Hillside Dr., N. Haledon, NJ 07508	201-427-4382
SEBRING	GEORGE	400 Ave. C, Stroudsburg, PA 18360	717-421-3932
SEBRING	SCOTT	400 Ave. C, Stroudsburg, PA 18360	717-421-0126
SIMONSON	PETER	462 Green Village Rd., Green Village, NJ 07935	201-635-1535
SKOLOFF	GARY	38 Gregory Ave., West Orange, NJ 07052	201-731-1245
SLIAZIS	LOUIS	360 River Rd., East Hanover, NJ 07936	201-887-0771
SPENCE	DENNIS	P.O.Box 116, Stillwater, NJ 07875	201-579-2886
STOBER	DOUG	170 Mountainside Ave, Mendham, NJ 07945	201-543-9355
STOLT	ROBERT	343 Grant Ave., Middlesex, NJ 08846	908-469-1514
STRUBLE	ROBERT	679 Marsh Pond Rd., Deposit, NY 13754-3308	607-467-3582
VANDERPOEL	CHARLES	Crestwood Nursing Hm, 101 Whippany Rd., Whippany NJ 07981	
VANDERPOEL	JIM	129 Smithfield Ct., Basking Ridge, NJ 07920	908-677-9374
VETTER	JOHN	P. O. Box F, Barton, VT 05822	802-525-3166
WEAVER	THOMAS	71 Mt. Hope Rd., Rockaway, NJ 07866	201-627-9448
WHITE	JACK	36 Longhill Rd., Gillette, NJ 07933	908-647-3367
YOUNG	DAVE	203 Drakestown Rd., Long Valley, NJ 07853	908-852-3430
ZIEGLER	MARC	79 Jacksonville Rd., Towaco, NJ 07082	201-263-1923

THOMAS W. MURRAY

Specializing in parts and vehicles. . . BOX 214 Dover, Delaware 19903 U.S.A.

(302) 736-1790
FAX (302) 674-8230

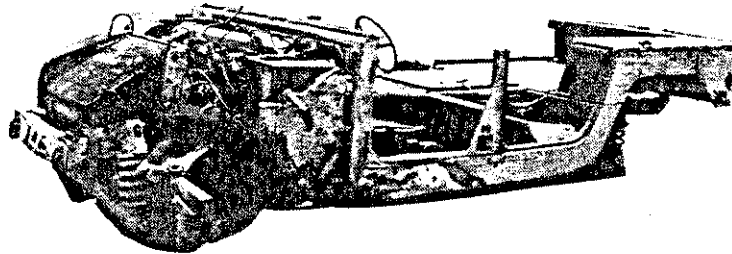

HUMVEE

Frame, Motor, and Transmission. \$10,000.00 F.O.B. Dover, Delaware

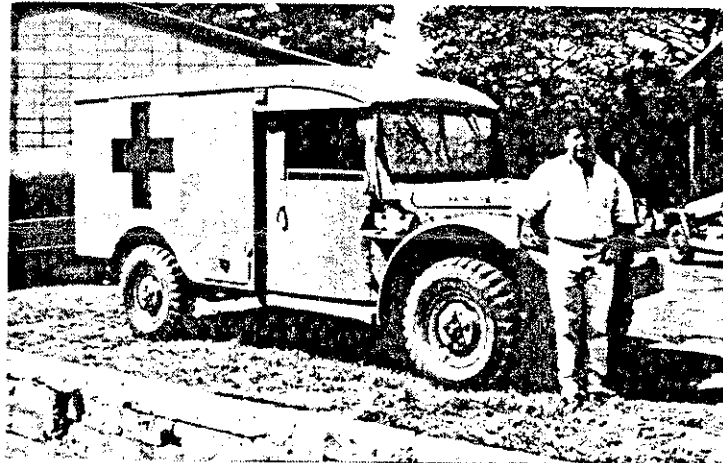

M43

Have two M43's coming in from Central America, \$2,500.00 ea.
F.O.B. Dover, Delaware

We are receiving N.O.S. parts from Central America for the
M38, M38/A1, and M37.

Also Stuart Tank, M3A1, road wheels and final drive. M8 and M20 parts

ALL ITEMS FOR M151 SERIES VEHICLES

Lighting kit, upgraded; ORD 11677557 for trailer, cargo,
M105/A2, M101/A1, M367, M149, M458, M164,
\$49.00 per kit F.O.B. Dover, Delaware



Gamma Gray

Member #152 MVPA

Plant and warehouse located on Persimmon Tree Lane
Dover, Delaware



M151